



SEVIERVILLE

convention center

BALLROOM / EXHIBIT HALL OCCUPANCIES

Room Name	Sq.Ft.	WXL (Feet)	Ceiling Height	Banquet Layout*	Theater Layout**	Classroom Layout	10' x 10' Booths
BALLROOM A	4,832	48' X 102'9"	24'0"	280	400	240	25
BALLROOM B	4,813	48' X 102'9"	24'0"	280	400	240	25
BALLROOM C	4,813	47'2" X 102'9"	24'0"	280	400	240	25
BALLROOM D	4,832	44'6" X 102'9"	24'0"	280	400	240	25
BALLROOM A+B	9,645	96' X 102'9"	24'0"	560	800	480	50
BALLROOM C+D	9,645	91'8" X 102'9"	24'0"	560	800	480	50
BALLROOM A+B+C+D	19,290	188'4" X 102'9"	24'0"	1,120	1,600	960	100
MEETING ROOM A	529	21'7" X 23'8"	10'6"	40	55	35	35
MEETING ROOM B	529	21'7" X 23'8"	10'6"	40	55	35	35
MEETING ROOM C	511	21'7" X 22'11"	10'6"	40	55	35	35
MEETING ROOM D	511	21'7" X 23'4"	10'6"	40	55	35	35
MEETING ROOM C+D	1,022	21'7" X 46'1"	10'6"	80	110	70	70
EVENT HALL A	41,496	273' X 152'	32'0"	2,715	3,810	2,715	210
EVENT HALL B	66,066	273' X 242'	32'0"	4,389	7,200	4,200	330
EVENT HALL A+B	107,562	273' X 394'	32'0"	7,000	9,996	6,900	540
TENT AREA	54,450	165' X 330'	VARIES	4,100	5,500	3,600	270
LOBBY	2,500		25'0"				

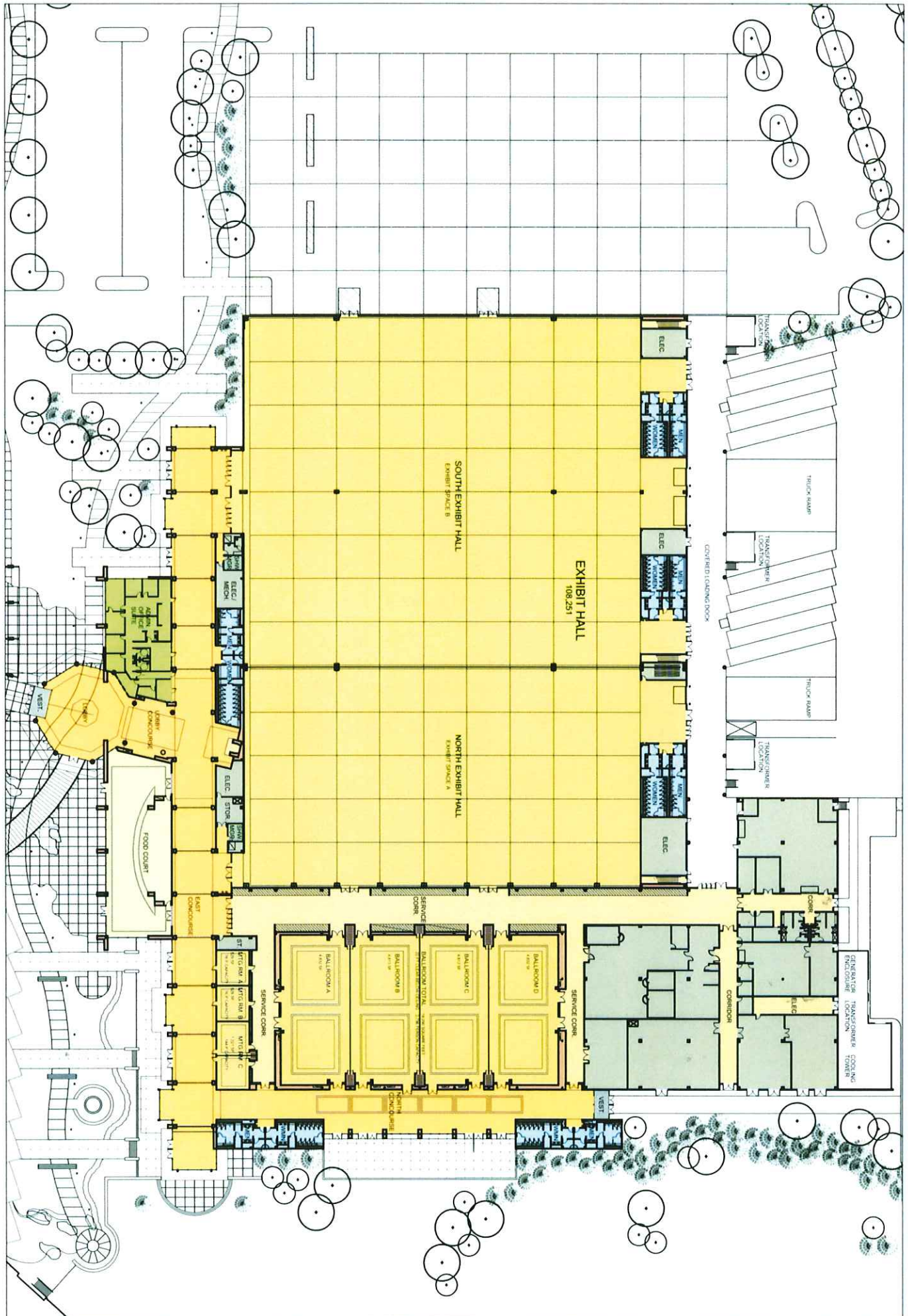

OVERALL FLOOR PLAN